

KOLB LAND CONSULTING, INC.  
LAND SURVEYING • SUBDIVIDING • LAND PLANNING

LAKE GENEVA, WISCONSIN 53147



SCALE 1" = 50'

LEGEND

- ⌀ - IRON PIPE FOUND
- - IRON PIPE SET
- ( ) - RECORDED AS
- - SEPTIC COVERS
- Δ - WELL

PLAT OF SURVEY OF

LOTS 1-5, BLOCK 17, WOODDALE ADDITION,  
T 1 N, R 17 E, WALWORTH COUNTY,  
WISCONSIN.

OWNER: SARA CONNETTE  
ROUTE 1  
LAKE GENEVA, WI  
53147

NOTE: THE EAST LINE OF BLOCK 17 IS  
ASSUMED DUE NORTH-SOUTH.

ORDERED BY: NEWPORT REALTORS  
101 BROAD STREET  
LAKE GENEVA, WI 53147

NOTE: RELOCATED ALL PROPERTY CORNERS  
JUNE 24, 1991.

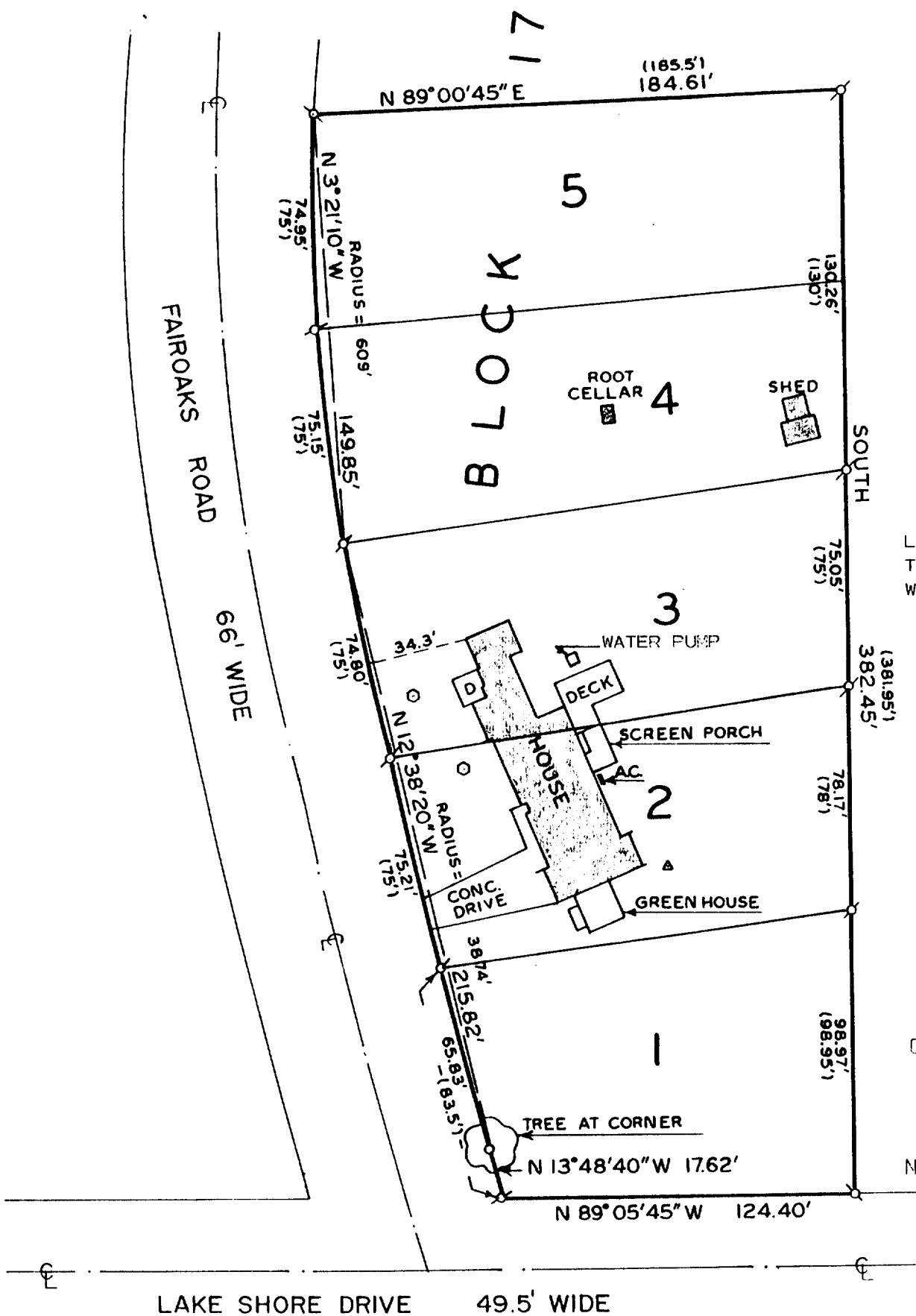

I HEREBY CERTIFY THAT I HAVE SURVEYED THE  
ABOVE DESCRIBED PROPERTY AND THAT THE ABOVE  
MAP IS A TRUE REPRESENTATION THEREOF AND  
SHOWS THE SIZE AND LOCATION OF THE PROPERTY,  
ITS EXTERIOR BOUNDARIES, THE LOCATION OF ALL  
VISIBLE STRUCTURES AND DIMENSIONS OF ALL  
PRINCIPAL BUILDINGS THEREON, BOUNDARY FENCES,  
APPARENT EASEMENTS, ROADWAYS AND VISIBLE  
ENCROACHMENTS, IF ANY, TO THE BEST OF MY  
KNOWLEDGE AND BELIEF.

THIS SURVEY IS MADE FOR THE USE OF THE  
PRESENT OWNERS OF THE PROPERTY, AND ALSO  
THOSE WHO PURCHASE, MORTGAGE, OR GUARANTEE  
THE TITLE THEREOF WITHIN ONE (1) YEAR FROM  
THE DATE HEREOF.

NOTE: SURVEY IS NOT VALID UNLESS SURVEYOR'S  
SIGNATURE IS IN RED.

*[Handwritten signature in red ink]*

HAROLD H. KOLB  
WISCONSIN REGISTERED LAND SURVEYOR, S-187  
DATE NOV. 18, 1988  
REVISED JUNE 25, 1991